



Muddy Creek Artists Guild contacts:

Jen Sheckels, [jennsheckels@gmail.com](mailto:jennsheckels@gmail.com)

General Information, [muddycreekartists@gmail.com](mailto:muddycreekartists@gmail.com)

**FOR IMMEDIATE RELEASE, June 23, 2021:**

**Muddy Creek Artists Guild Presents "Southern Exposure," July 7–August 22, 2021**

*21 Artists Featured in New Exhibition at Quiet Waters' Willow Gallery*

(Anne Arundel County, Md)—The Muddy Creek Artists Guild (MCAG) is pleased to announce a new exhibition in partnership with the Friends of Quiet Waters opening this July.



Featuring original works by 21 artists from the Muddy Creek Artists Guild across a variety of media, SOUTHERN EXPOSURE opens Monday, July 7th in the Willow Gallery at Quiet Waters Park. The show is open and free to the public to enjoy. Quiet Waters Park is located at 600 Quiet Waters Park Road, Annapolis, MD 21403. The Gallery is open weekdays 9am–4pm and weekends 10a–4p. (Please note that the park is closed on Tuesdays and that the park charges a daily vehicle entry fee of \$6.00 per car except for opening receptions). The show will run through August 22, 2021.

Primarily focused in the communities south of the South River, MCAG is fortunate to have this opportunity to spread its reach and have their work engage with a new audience at Quiet Waters. "We are honored to be the first in-person art show at this lovely venue! Quiet Waters is a gem of a show space and a rare opportunity for Muddy Creek Artists Guild to exhibit outside of our usual area," reflects MCAG President Lora Moran-Collins.

SOUTHERN EXPOSURE features work by: Ruth Bailey, David Brault, Sheryl Carbone, Patricia M. Card, Katerina Evans, Anita Ewing, Monica Hawse, Micki Kirk, Edward Mann, Betsy Meynardie, Lora Moran-Collins, Sharon Porter, Joanne Riley, Steve Schulman, Annely Schumacher, Jen Sheckels, Glenn Thompson, Jan van der Vossen, Roxanne Weidele, and Alice Yeager.

**Event:** SOUTHERN EXPOSURE Pop-Up Exhibition

**Location:** Quiet Waters Park, Willow Gallery - 600 Quiet Waters Park Road, Annapolis, MD 21403

**Dates:** July 7–August 22, 2021, with an Outdoor Artist Meet-and-Greet on July 11th at 2pm

###

**About The Muddy Creek Artists Guild:**

The Muddy Creek Artists Guild is a roving band of intrepid artists whose mission is to support and promote the original art of southern Anne Arundel County artists. For more information regarding the exhibition or the Guild itself, visit

[www.muddycreekartistsguild.org](http://www.muddycreekartistsguild.org) or find them on [Facebook](#), [Twitter](#), or [Instagram](#). You can also view and purchase art through their online store year-round.

---

Accompanying promotional images:

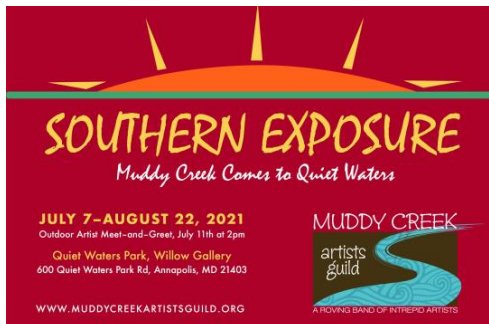

1. SOUTHERN EXPOSURE show graphic



2. *Calm*, Roxanne Weidele (Pastel)



3. *At Home in a Tree*, Ruth Bailey (Watercolor)



4. *Mahogany*, Anita Ewing (Mixed Media)

Additional images are available. All images are also available at larger resolution sizes for publicity purposes. Please send image requests to Jen Sheckels at [muddycreekartists@gmail.com](mailto:muddycreekartists@gmail.com).